

MAGNETIC 1966  
SEE PLAN REFERENCE 1.

**ABUTTER LISTING**

TM U19 LOT 7-26 N/F ROBERT E. HARMON & N/F CONNOLLY-HARMON 6290/321	TM U19 LOT 46 N/F KIMBERLY K. BROOKS 11507/131
TM U19 LOT 7-27 N/F CHRISTOPHER & MATTICE 24921/265	TM U19 LOT 54 N/F TERESA A. MATTISON 27465/256
TM U19 LOT 29 N/F DANIELA K. & PETER E. MCFARLAND 11876/88	TM U19 LOT 62 N/F JEFFREY M. LARRABEE 27562/1
TM U19 LOT 37 & 38 N/F ALAN & GINESTVA LEATHERS 4708/751	TM U19 LOT 72 N/F WILLIAM T. & MARY GILCREST 4804/279

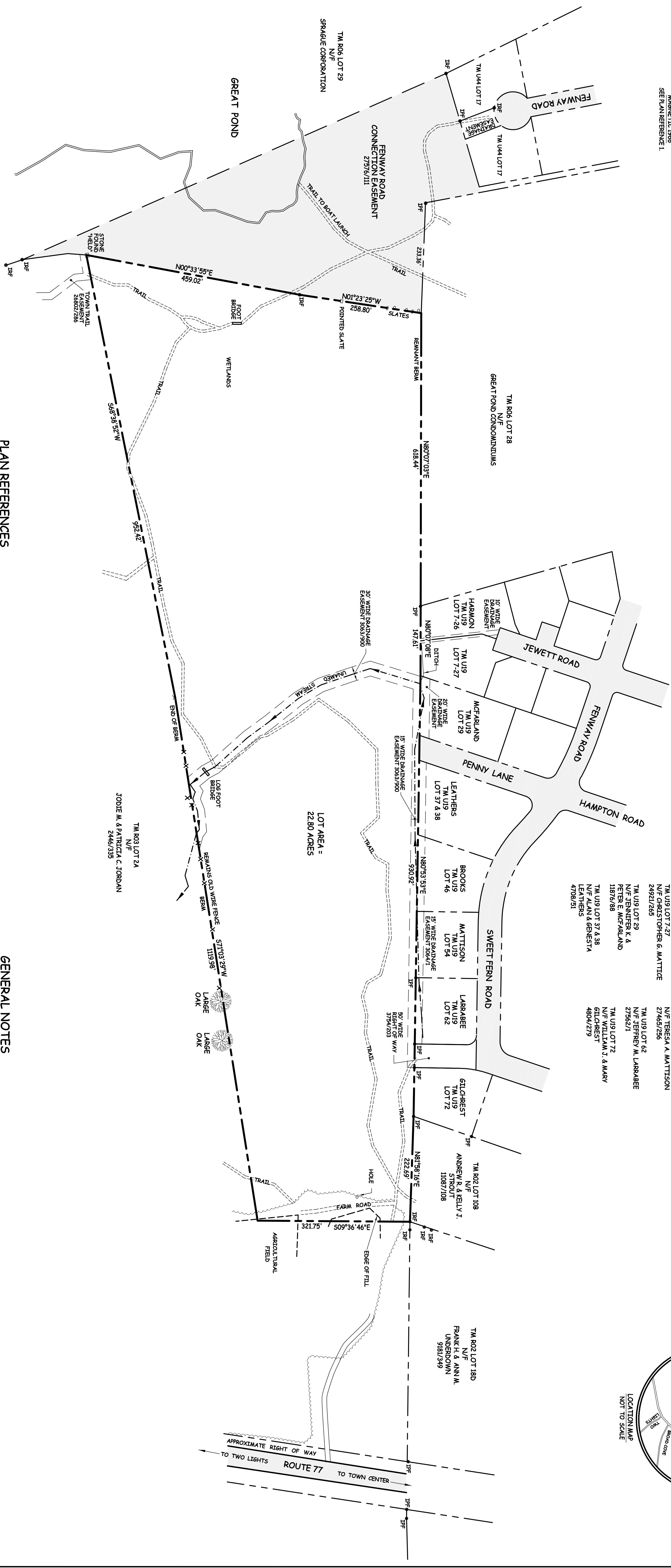
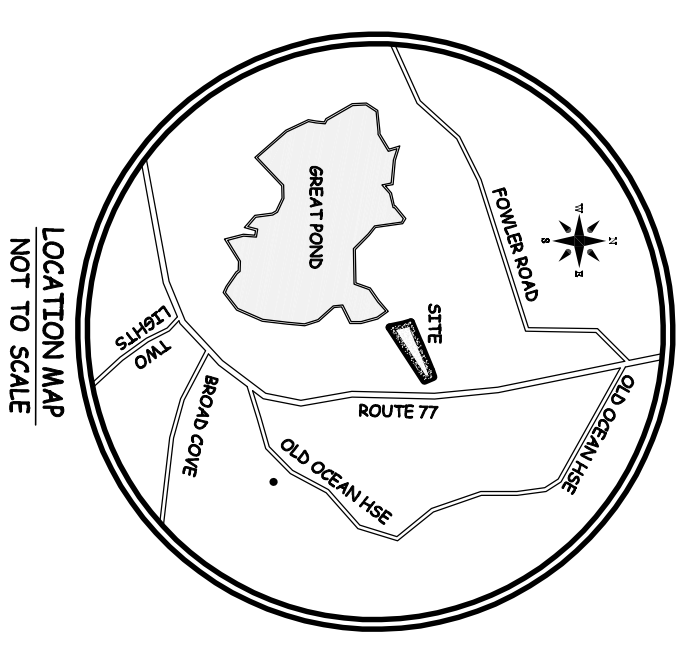

**PLAN REFERENCES**

1. "PLAN OF PROPERTY IN CAPE ELIZABETH, MAINE MADE FOR SRRAGUE CORPORATION DIVISION OF LAND" BY H.L. & E.C. JORDAN DATED DEC. 29, 1982 RECORDED IN THE CUMBERLAND COUNTY REGISTRY OF DEEDS PLAN BOOK 138 PAGE 66.
2. "PLAN OF PROPERTY IN CAPE ELIZABETH, MAINE MADE FOR ANTONIO C. PALANZA" BY H.L. & E.C. JORDAN DATED 4-2-1968 RECORDED IN THE CUMBERLAND COUNTY REGISTRY OF DEEDS PLAN BOOK 77 PAGE 10.
3. "PART OF WETHERSFIELD I IN CAPE ELIZABETH, MAINE FOR ANTONIO C. PALANZA" BY OWEN HASSELL, INC. DATED DEC. 29, 1987 RECORDED IN THE CUMBERLAND COUNTY REGISTRY OF DEEDS PLAN BOOK 75 PAGE 31.
4. "PLAN OF LAND IN CAPE ELIZABETH, MAINE FOR GENERAL PROPERTIES, INC." BY OWEN HASSELL, INC. DATED MAY 10, 1989 REVISED 3-28-96.
5. "STANDARD BOUNDARY SURVEY LAND OF ALVIN JORDAN OCEAN HOUSE ROAD CAPE ELIZABETH, MAINE" BY R.W. EATON ASSOCIATES DATED SEPTEMBER 8, 2000.
6. "PROPOSED TRAIL EASEMENT ALONG GREAT POND FOR THE TOWN OF CAPE ELIZABETH" BY STATEWIDE SURVEYS, INC. DATED SEPT. 8, 2009 REVISED 10/28/2009.
7. "BOUNDARY & WETLANDS SURVEY OF ROUTE 77 (OCEAN HOUSE ROAD) FOR TODIE & PATRICIA JORDAN" BY STATEWIDE SURVEYS, INC. DATED SEPTEMBER 2013.

**GENERAL NOTES**

1. OWNER OF RECORD: BARRY A. GLEW  
TAX MAP R03 LOT 1  
C.C.R.D. BOOK 27378 PAGE 314
2. BEARINGS ARE BASED ON MAGNETIC 1966 PER PLAN REFERENCE 1.
3. TRAILS SHOWN WERE LOCATED BY GPS WITH A TRIABLE GEO-XH (SUB-METERS).
4. THE PROPERTY IS SUBJECT TO TWO EASEMENTS AS SHOWN AND DESCRIBED IN THE DEED.
5. EASEMENTS OR RIGHTS OF USE FOR THE EXISTING TRAILS ON THE PROPERTY WERE NOT FOUND.

**CERTIFICATION**

TO THE BEST OF OUR KNOWLEDGE THIS SURVEY CONFORMS WITH THE CURRENT STANDARDS FOR BOUNDARY SURVEY OF THE STATE OF MAINE BOARD OF LICENSES FOR PROFESSIONAL LAND SURVEYORS, EXCEPTING:  
1. NO NEW DEED DESCRIPTIONS.  
2. NO SINKY REPORT.

DALE A. BREWER  
PROFESSIONAL LAND SURVEYOR #2348

**BOUNDARY SURVEY**

OF  
"GLEW PROPERTY" TAX MAP R03 LOT 1  
CAPE ELIZABETH, MAINE  
FOR  
CAPE ELIZABETH LAND TRUST

**STATEWIDE SURVEYS, INC.**

LAND SURVEYORS & SOIL SCIENTISTS  
35 EASTMAN ROAD, CAPE ELIZABETH, ME 04107  
PHONE/FAX: (207) 767-4800

Drawn By:	ECB	Date:	APRIL 2016	Job #	160075
Trace By:	ECB	Scale:	1"=100'	Drawing #	ONE
Field Book:	#40				

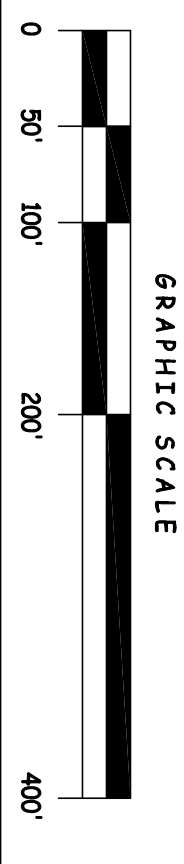

THIS PLAN IS NOT TO BE ALTERED WITHOUT PERMISSION FROM STATEWIDE SURVEYS, INC. AND ANY MODIFICATIONS WILL BE AT THE SOLE RESPONSIBILITY OF THE USER WITHOUT LIABILITY TO STATEWIDE SURVEYS, INC.